

# HISTORIC RESOURCES INVENTORY

Unit: A 10/07/88/4046195 C \_\_\_\_\_  
 B \_\_\_\_\_ D \_\_\_\_\_

## IDENTIFICATION

1. Common name: \_\_\_\_\_
2. Historic name: \_\_\_\_\_
3. Street or rural address: 7320 Church Street  
 City Gilroy Zip 95020 County Santa Clara
4. Parcel number: 79900825
5. Present Owner: Fred Flores Address: 7320 Church Street  
 City Gilroy Zip 95020 Ownership is: Public \_\_\_\_\_ Private X
6. Present Use: Residence Original use: Residence

## DESCRIPTION

- 7a. Architectural style: Pioneer
- 7b. Briefly describe the present *physical appearance* of the site or structure and describe any major alterations from its original condition:

This two story structure has a high pitch roof and a shed addition to the side. This early structure has very little ornamentation except for a crown frame over the windows. The regular spacing of windows and the door are common in this functional style. The structure has a shed porch canopy supported on ornamental iron posts. The basic structure appears to contain most of its original fabric however, it is in poor repair.

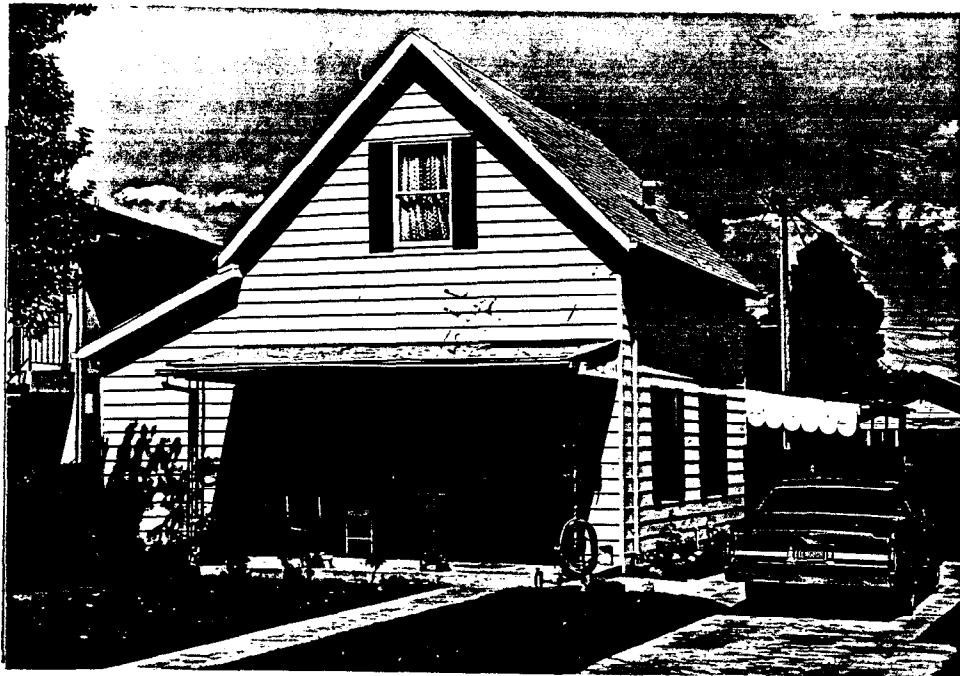

8. Construction date:  
 Estimated 1880 Factual \_\_\_\_\_
9. Architect \_\_\_\_\_ Unknown
10. Builder \_\_\_\_\_ Unknown
11. Approx. property size (in feet)  
 Frontage 45 Depth 144  
 or approx. acreage \_\_\_\_\_
12. Date(s) of enclosed photograph(s)  
Mar. 1986

13. Condition: Excellent \_\_\_ Good \_\_\_ Fair  Deteriorated \_\_\_ No longer in existence \_\_\_
14. Alterations: Porch and side addition
15. Surroundings: (Check more than one if necessary) Open land \_\_\_ Scattered buildings \_\_\_ Densely built-up   
Residential  Industrial \_\_\_ Commercial \_\_\_ Other: \_\_\_
16. Threats to site: None known \_\_\_ Private development  Zoning  Vandalism \_\_\_  
Public Works project \_\_\_ Other: \_\_\_
17. Is the structure: On its original site?  Moved? \_\_\_ Unknown? \_\_\_
18. Related features: Detached residential structure in rear

**SIGNIFICANCE**

19. Briefly state historical and/or architectural importance (include dates, events, and persons associated with the site.)

One of Gilroy's older structures it is a setting with block apartment structures (1950). The significance is that of an older architectural style in a street of varied residential designs that depict the growth of Gilroy.

20. Main theme of the historic resource: (If more than one is checked, number in order of importance.)  
 Architecture 1 Arts & Leisure \_\_\_  
 Economic/Industrial \_\_\_ Exploration/Settlement \_\_\_  
 Government \_\_\_ Military \_\_\_  
 Religion \_\_\_ Social/Education \_\_\_

21. Sources (List books, documents, surveys, personal interviews and their dates).

A Field Guide to American Houses  
McAlister

Sanborn Map 1888, 1906, 1926

22. Date form prepared April 1986  
 By (name) The Firm of  
 Organization BONNIE L. BAMBURG  
 Address: 247 N. Third Street  
 City San Jose, CA Zip 95112  
 Phone: (408) 971-1421

