

HABS \_\_\_\_\_ HAER \_\_\_\_\_ Loc \_\_\_\_\_ SHL No. \_\_\_\_\_ NR Status 4D  
 UTM: A 10/627457.4096501 C \_\_\_\_\_  
 B \_\_\_\_\_ D \_\_\_\_\_

HISTORIC RESOURCES INVENTORY

IDENTIFICATION

1. Common name: Parisian Cleaners
2. Historic name: \_\_\_\_\_
3. Street or rural address: 7440 Monterey Street  
 City Gilroy Zip 95020 County Santa Clara
4. Parcel number: 84100609
5. Present Owner: Maki Ishihara Address: 14199 Juniper Drive  
 City Saratoga Zip 95070 Ownership is: Public \_\_\_\_\_ Private X
6. Present Use: Cleaners Original use: cleaners

DESCRIPTION

- 7a. Architectural style: commercial
- 7b. Briefly describe the present *physical appearance* of the site or structure and describe any major alterations from its original condition:

The site is a very simple rectangular planned commercial building with distinctive tile sheathing the single-story facade. A very large, oversized canvas awning covers 60% of the building's street front. Aluminum framed doors and windows of large plate glass define the streetside display areas. The interesting aspect of the building is the fact that the single-story building height is actually lower than its immediate neighbor's, but the site uses the awning both as a sign and as the element which linifies the structure's height with the adjacent Monterey Street Stores.

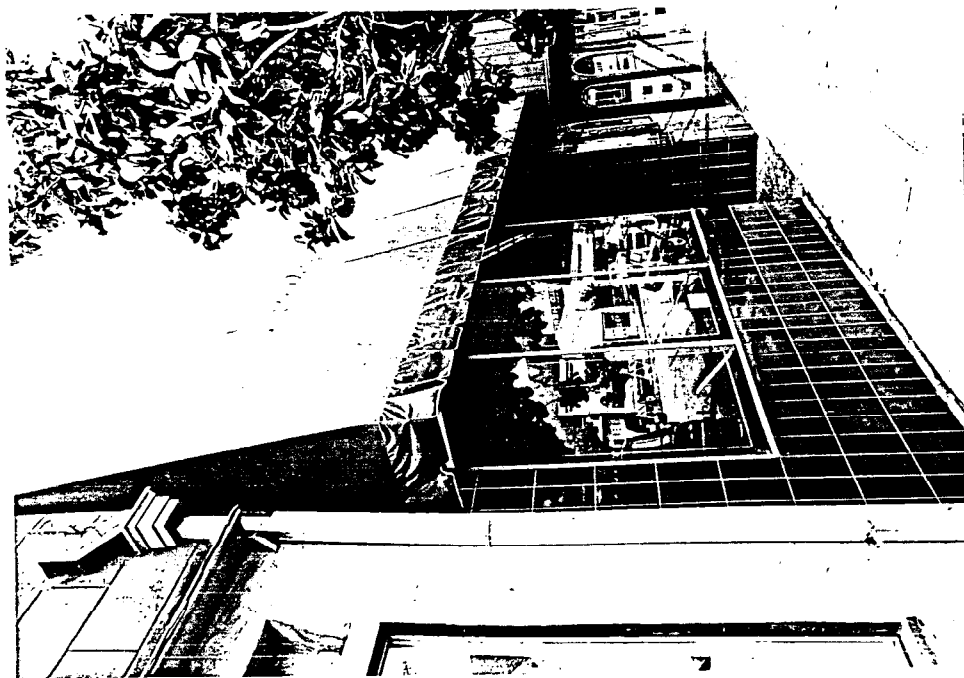

8. Construction date:  
 Estimated 1910 Factual \_\_\_\_\_
9. Architect Unknown
10. Builder Unknown
11. Approx. property size (in feet)  
 Frontage 20 Depth 133  
 or approx. acreage \_\_\_\_\_
12. Date(s) of enclosed photograph(s)  
Mar. 1986

13. Condition: Excellent \_\_\_ Good X Fair \_\_\_ Deteriorated \_\_\_ No longer in existence \_\_\_
14. Alterations: Facade sheathing
15. Surroundings: (Check more than one if necessary) Open land \_\_\_ Scattered buildings \_\_\_ Densely built-up X  
Residential \_\_\_ Industrial \_\_\_ Commercial X Other: \_\_\_\_\_
16. Threats to site: None known X Private development \_\_\_ Zoning \_\_\_ Vandalism \_\_\_  
Public Works project \_\_\_ Other: \_\_\_\_\_
17. Is the structure: On its original site? X Moved? \_\_\_ Unknown? \_\_\_
18. Related features: large awning

**SIGNIFICANCE**

19. Briefly state historical and/or architectural importance (include dates, events, and persons associated with the site.)

A structure that has been a cleaners for over 60 years, the building is of compatable size and form with the downtown and retains the recessed entry.

20. Main theme of the historic resource: (If more than one is checked, number in order of importance.)  
Architecture 2 Arts & Leisure \_\_\_  
Economic/Industrial 1 Exploration/Settlement \_\_\_  
Government \_\_\_ Military \_\_\_  
Religion \_\_\_ Social/Education \_\_\_
21. Sources (List books, documents, surveys, personal interviews and their dates).  
American Architecture Since 1760  
Whiffen  
Sanborn Map 1888, 1908, 1926
22. Date form prepared April 1986  
By (name) The Firm of  
Organization BONNIE L. BAMBURG  
Address: 247 N. Third Street  
City San Jose, CA Zip 95112  
Phone: (408) 971-1421

