

HISTORIC RESOURCES INVENTORY

Ser. No. \_\_\_\_\_  
HABS \_\_\_\_\_ HAER \_\_\_\_\_ Loc \_\_\_\_\_ SHL No. \_\_\_\_\_ NR Status 5   
UTM: A 10/627078.4096361 C \_\_\_\_\_  
B \_\_\_\_\_ D \_\_\_\_\_

IDENTIFICATION

1. Common name: \_\_\_\_\_
2. Historic name: \_\_\_\_\_
3. Street or rural address: 7443 Rosanna Street  
City Gilroy Zip 95020 County Santa Clara
4. Parcel number: 79901849
5. Present Owner: Elda Lindsay Address: 7443 Rosanna Street  
City Gilroy Zip 95020 Ownership is: Public \_\_\_\_\_ Private
6. Present Use: residence Original use: Residence

DESCRIPTION

- 7a. Architectural style: Neo Classic
- 7b. Briefly describe the present *physical appearance* of the site or structure and describe any major alterations from its original condition:

A single story structure with a hipped roof and a hipped front extension. The porch and a broad slanted bay, compose the front facade. Raised and recessed, the porch has square boxed column supports.

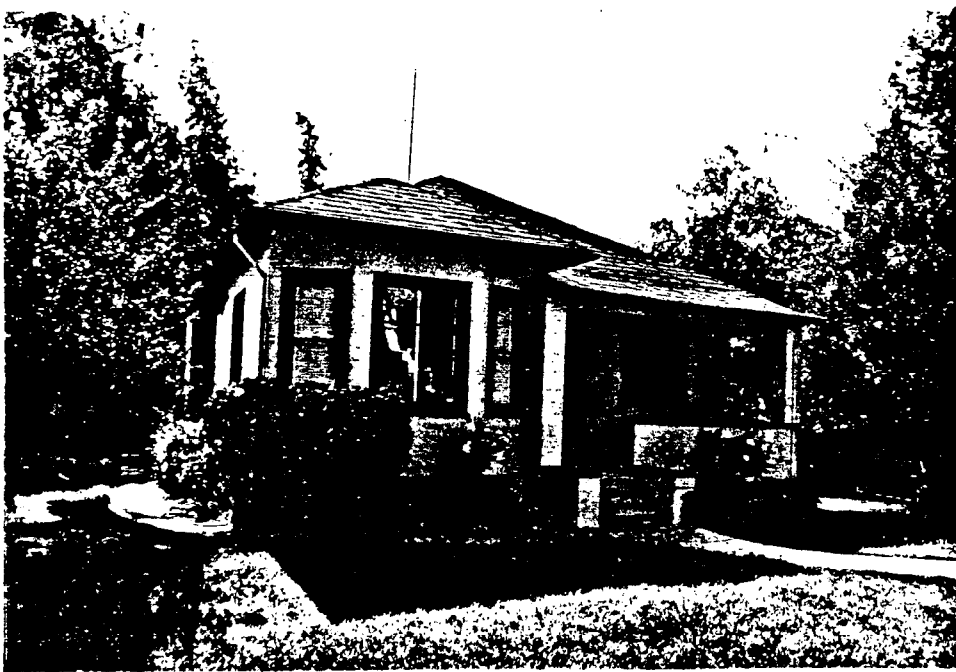

8. Construction date:  
Estimated 1910 Factual \_\_\_\_\_
9. Architect Unknown
10. Builder Unknown
11. Approx. property size (in feet)  
Frontage 60 Depth 140  
or approx. acreage \_\_\_\_\_
12. Date(s) of enclosed photograph(s)  
Mar 1986

8651-12

13. Condition: Excellent \_\_\_ Good \_\_\_ Fair \_\_\_ Deteriorated \_\_\_ No longer in existence \_\_\_
14. Alterations: \_\_\_\_\_
15. Surroundings: (Check more than one if necessary) Open land \_\_\_ Scattered buildings \_\_\_ Densely built-up \_\_\_  
Residential  Industrial \_\_\_ Commercial \_\_\_ Other: \_\_\_\_\_
16. Threats to site: None known  Private development \_\_\_ Zoning \_\_\_ Vandalism \_\_\_  
Public Works project \_\_\_ Other: \_\_\_\_\_
17. Is the structure: On its original site?  Moved? \_\_\_ Unknown? \_\_\_
18. Related features: \_\_\_\_\_

**SIGNIFICANCE**

19. Briefly state historical and/or architectural importance (include dates, events, and persons associated with the site.)

Originally, the site of a church, this structure sits in facade line with the other structures and contributes to the sense of era created by the structures on this block.

20. Main theme of the historic resource: (If more than one is checked, number in order of importance.)  
Architecture 1 Arts & Leisure \_\_\_\_\_  
Economic/Industrial \_\_\_ Exploration/Settlement \_\_\_\_\_  
Government \_\_\_ Military \_\_\_\_\_  
Religion \_\_\_\_\_ Social/Education \_\_\_\_\_

21. Sources (List books, documents, surveys, personal interviews and their dates).

A Field Guide to American Houses  
McAlister

Sanborn Map 1888, 1908  
Gilroy Museum File April 1986

22. Date form prepared \_\_\_\_\_  
By (name) The Firm of  
Organization BONNIE L. BAMBURG  
Address: 247 N. Third Street  
City San Jose, CA Zip 95112  
Phone: (408) 971-1421

