

HISTORIC RESOURCES INVENTORY

NABS	HAER	Loc	SHL No.	NR Status	6
UTM:	A	10/627054/4096715		C	
	B			D	

IDENTIFICATION

- Common name: _____
- Historic name: _____
- Street or rural address: 7621 Church Street
 City Gilroy Zip 95020 County Santa Clara
- Parcel number: 79900441
- Present Owner: Bernard Repetti Address: 7631 Church Street
 City Gilroy Zip 95020 Ownership is: Public _____ Private X
- Present Use: Residence Original use: Residence

DESCRIPTION

- Architectural style: Craftsman
- Briefly describe the present *physical appearance* of the site or structure and describe any major alterations from its original condition:

This medium gabled craftsman has the traditional latticework in the apex of the gable that serves as the signature of the builder. Other craftsman characteristics are the exposed rafters and support brackets. The walls are stucco and the main entrance is on the south side of the house instead of on the east where it would face the street.

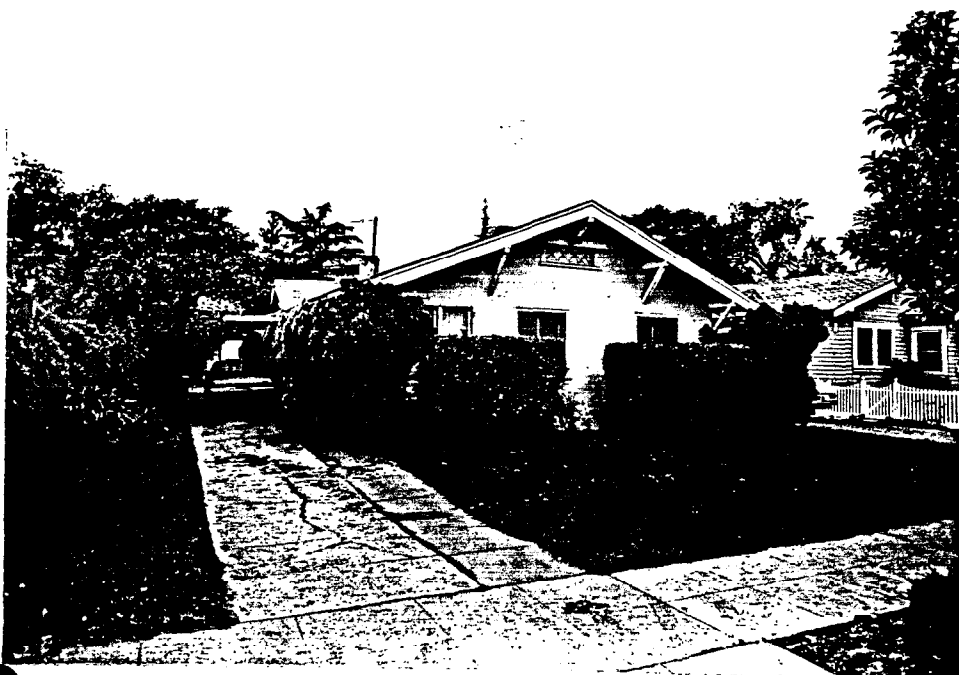

- Construction date:
 Estimated 1925 Factual _____
- Architect _____
Unknown
- Builder _____
Unknown
- Approx. property size (in feet)
 Frontage 50 Depth 149
 or approx. acreage _____
- Date(s) of enclosed photograph(s)
Mar. 1986

14. Alterations: _____
15. Surroundings: (Check more than one if necessary) Open land _____ Scattered buildings _____ Densely built-up
 Residential Industrial _____ Commercial _____ Other: _____
16. Threats to site: None known Private development _____ Zoning _____ Vandalism _____
 Public Works project _____ Other: _____
17. Is the structure: On its original site? Moved? _____ Unknown? _____
18. Related features: Purgola in rear

SIGNIFICANCE

19. Briefly state historical and/or architectural importance (include dates, events, and persons associated with the site.)

This block contains a number of small bungalows that show by their functional design that they are the next generation, beyond the pioneer, of modest homes for the hard working people who came to work in the canning and supportive industry of the 1920's. This structure contributes to the streetscape of this block and more importantly to the socio-economic history of Gilroy.

20. Main theme of the historic resource: (If more than one is checked, number in order of importance.)
 Architecture Arts & Leisure _____
 Economic/Industrial _____ Exploration/Settlement _____
 Government _____ Military _____
 Religion _____ Social/Education _____

21. Sources (List books, documents, surveys, personal interviews and their dates).

A Field Guide to American Houses
McAlister

Sanborn Map 1888,1908

22. Date form prepared April 1986
 By (name) The Firm of
 Organization BONNIE L. BAMBURG
 Address: 247 N. Third Street
 City San Jose, CA Zip 95112
 Phone: (408) 971-1421

