

### HISTORIC RESOURCES INVENTORY

Ser. No. \_\_\_\_\_  
HABS \_\_\_\_\_ HAER \_\_\_\_\_ Loc \_\_\_\_\_ SHL No. \_\_\_\_\_ NR Status 6  
UTM: A 10/626364/4096717 C \_\_\_\_\_  
B \_\_\_\_\_ D \_\_\_\_\_

#### IDENTIFICATION

1. Common name: \_\_\_\_\_
2. Historic name: \_\_\_\_\_
3. Street or rural address: 7660 Hanna Street  
City Gilroy Zip 95020 County Santa Clara
4. Parcel number: 79900519
5. Present Owner: Raymond Sanchez Address: 7660 Hanna Street  
City Gilroy Zip 95020 Ownership is: Public \_\_\_\_\_ Private X
6. Present Use: Residence Original use: Residence

#### DESCRIPTION

- 7a. Architectural style: Neoclassic
- 7b. Briefly describe the present *physical appearance* of the site or structure and describe any major alterations from its original condition:

The hipped roof has a projecting offset gable decorated with shingles and a small window. The eaves are enclosed and there is a plain frieze above the wide clapboard siding. The recessed porch is supported by round columns and there are planter boxes on the porch and underneath the front window.

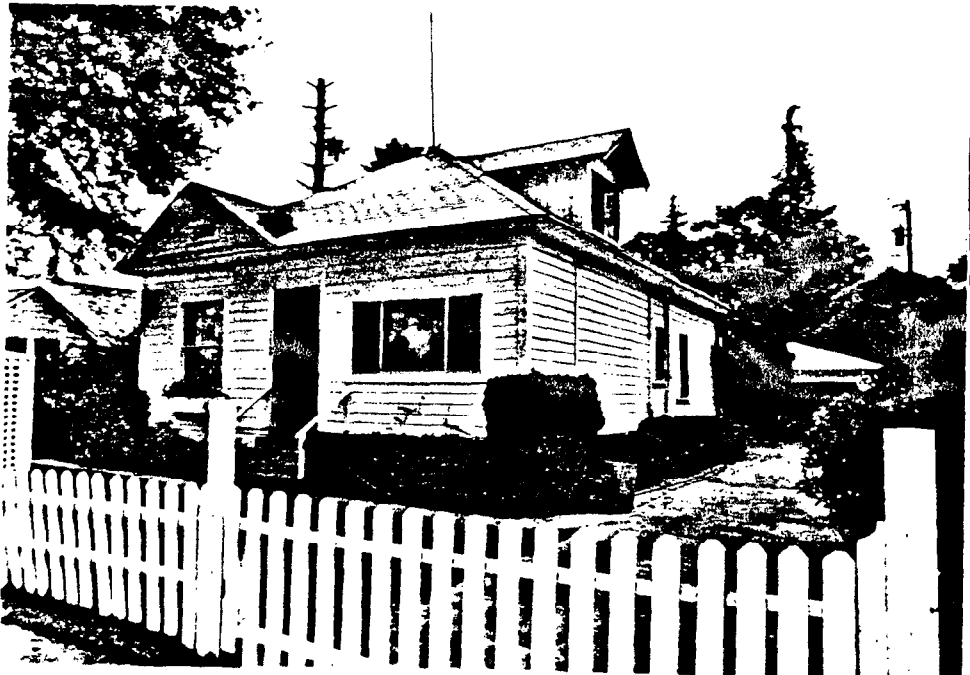

8. Construction date:  
Estimated 1908 Factual \_\_\_\_\_
9. Architect \_\_\_\_\_  
Unknown
10. Builder \_\_\_\_\_  
Unknown
11. Approx. property size (in feet)  
Frontage 60 Depth 130  
or approx. acreage \_\_\_\_\_
12. Date(s) of enclosed photograph(s)  
Mar. 1986

13. Condition: Excellent \_\_\_ Good X Fair \_\_\_ Deteriorated \_\_\_ No longer in existence \_\_\_
14. Alterations: Dormer and enclosed porch
15. Surroundings: (Check more than one if necessary) Open land \_\_\_ Scattered buildings \_\_\_ Densely built-up X  
 Residential X Industrial \_\_\_ Commercial \_\_\_ Other: \_\_\_
16. Threats to site: None known X Private development \_\_\_ Zoning \_\_\_ Vandalism \_\_\_  
 Public Works project \_\_\_ Other: \_\_\_
17. Is the structure: On its original site? X Moved? \_\_\_ Unknown? \_\_\_
18. Related features: \_\_\_\_\_

**SIGNIFICANCE**

19. Briefly state historical and/or architectural importance (include dates, events, and persons associated with the site.)

An early home in this area, dominated by bungalows of the 1920s. This neoclassic structure is one of the few that contribute to the sense of continual development. The architecture is in scale with many of the bungalows in this area.

20. Main theme of the historic resource: (If more than one is checked, number in order of importance.)  
 Architecture 1 Arts & Leisure \_\_\_\_\_  
 Economic/Industrial \_\_\_ Exploration/Settlement \_\_\_\_\_  
 Government \_\_\_ Military \_\_\_\_\_  
 Religion \_\_\_ Social/Education \_\_\_\_\_

21. Sources (List books, documents, surveys, personal interviews and their dates).  
A Field Guide to American Houses  
McAlister  
 Sanborn Map 1888, 1908

22. Date form prepared April 1986  
 By (name) The Firm of  
 Organization BONNIE L. BAMBURG  
 Address: 247 N. Third Street  
 City San Jose, CA Zip 95112  
 Phone: (408) 971-1421

