

HISTORIC RESOURCES INVENTORY

UTM: A 10/627794.4096575 C _____
B _____ D _____

IDENTIFICATION

1. Common name: _____
2. Historic name: Pierce House
3. Street or rural address: 307 East Sixth Street
City Gilroy Zip 95020 County Santa Clara
4. Parcel number: 84100648
5. Present Owner: Amelia Padron Address: 307 E. Sixth Str.
City Gilroy Zip 95020 Ownership is: Public _____ Private X
6. Present Use: Residence Original use: Residence

DESCRIPTION

- 7a. Architectural style: Pioneer
- 7b. Briefly describe the present *physical appearance* of the site or structure and describe any major alterations from its original condition:

A single story rectangular house of very functional design. Constructed early in development of the city of Gilroy, this is typical of the pioneer style which has received several additions.

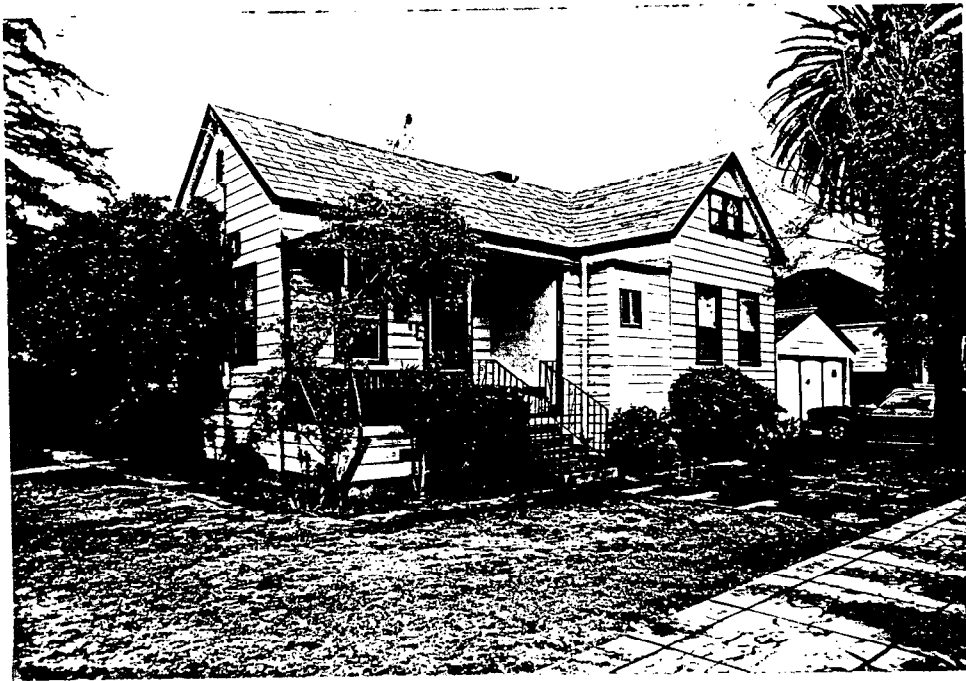

8. Construction date:
Estimated _____ Factual 1870
9. Architect: _____
James Pierce
10. Builder: Unknown
11. Approx. property size (in feet)
Frontage 71 Depth 100
or approx. acreage _____
12. Date(s) of enclosed photograph(s)
Mar. 1986

8672-20

