

HISTORIC RESOURCES INVENTORY

HABS _____ HAER _____ Loc _____ SHL No. _____ NR Status 6
 UTM: A 10/627386.4096640 C _____
 B _____ D _____

IDENTIFICATION

1. Common name: J. C. Penney
2. Historic name: _____
3. Street or rural address: 7526 Monterey Street
 City Gilroy Zip 95020 County Santa Clara
4. Parcel number: 84105056
5. Present Owner: Unknown Address: _____
 City _____ Zip _____ Ownership is: Public _____ Private _____
6. Present Use: Retail/Commercial Original use: Retail/Commercial

DESCRIPTION

- 7a. Architectural style: Commercial
- 7b. Briefly describe the present *physical appearance* of the site or structure and describe any major alterations from its original condition:

One of the wider facades on Monterey Street, this is also one of the later structures to be constructed. A two story structure divided horizontally between the full width storefront and the fenestration and cover of administrative space. The storefront has a squared recess to the double set of metal frame entry doors. The remainder is large plates of glass. The upper floor is a geometric pattern of ridges and fenestration.

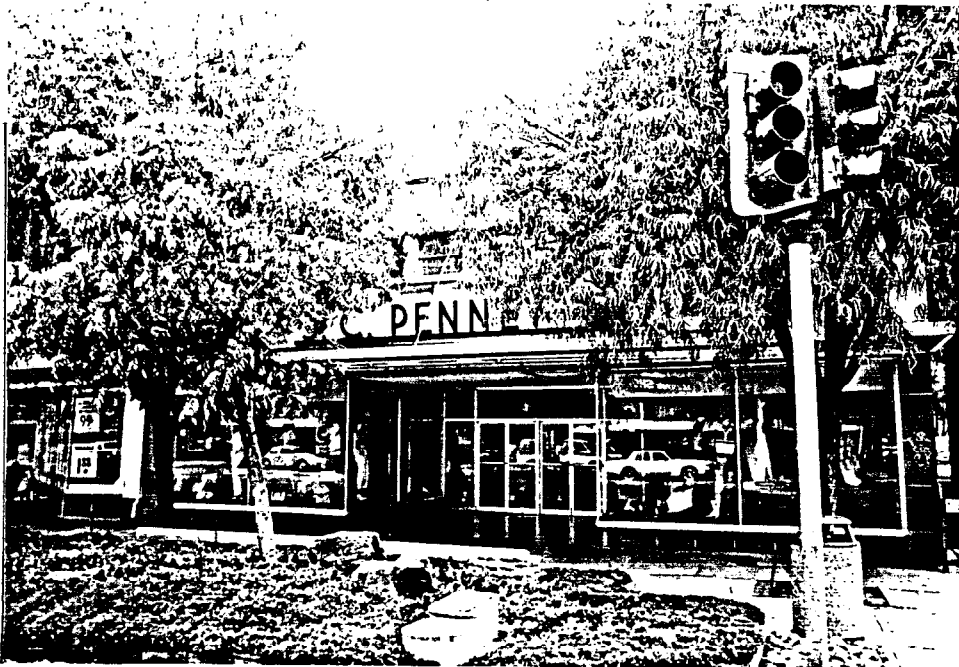

8. Construction date: Estimated _____ Factual 1950
9. Architect Unknown
10. Builder Unknown
11. Approx. property size (in feet)
 Frontage 64 Depth 140
 or approx. acreage _____
12. Date(s) of enclosed photograph(s)
Mar. 1986

14. Alterations: _____
15. Surroundings: (Check more than one if necessary) Open land _____ Scattered buildings _____ Densely built-up Residential _____ Industrial _____ Commercial Other: _____
16. Threats to site: None known Private development _____ Zoning _____ Vandalism _____ Public Works project _____ Other: _____
17. Is the structure: On its original site? Moved? _____ Unknown? _____
18. Related features: _____

SIGNIFICANCE

19. Briefly state historical and/or architectural importance (include dates, events, and persons associated with the site.)

On the site of the Central Hotel, the Pennys building is a structure of comptable form and size, however, it stands as a design of the 1950's and does not contribute to the style and cohesive feeling of the older structures. The facade line and scale are what make this structure a part of the survey.

This is the second location for J.C. Penny in Gilroy.

20. Main theme of the historic resource: (If more than one is checked, number in order of importance.)
 Architecture 1 Arts & Leisure _____
 Economic/Industrial 2 Exploration/Settlement _____
 Government _____ Military _____
 Religion _____ Social/Education _____

21. Sources (List books, documents, surveys, personal interviews and their dates).

American Architecture Since 1780,
Whiffen
Gilroy Museum File
Sanborn Maps 1886, 1906

22. Date form prepared April, 1986
 By (name) The Firm of
 Organization BONNIE L. BAMBURG
 Address: 247 N. Third Street
 City San Jose, CA Zip 95112
 Phone: (408) 971-1421

