

HISTORIC RESOURCES INVENTORY

HABS	HAER	Loc	Ser. No.	SHL No.	NR Status
UTM:	A	10/626884	4096672	C	5
	B			D	

IDENTIFICATION

1. Common name: _____
2. Historic name: _____
3. Street or rural address: 7630 Hanna Street
City Gilroy Zip 95020 County Santa Clara
4. Parcel number: 79900516
5. Present Owner: Peter Saric Address: 7630 Hanna Street
City Gilroy Zip 95020 Ownership is: Public _____ Private X
6. Present Use: Residence Original use: Residence

DESCRIPTION

- 7a. Architectural style: California Bungalow
- 7b. Briefly describe the present *physical appearance* of the site or structure and describe any major alterations from its original condition:

This beautiful example of a California bungalow has a double gable with a low pitch that is decorated with wood slats placed vertically in rows near the apexes of the gables. It has the standard exposed rafters and support brackets of a genuine craftsman and the elephantine columns on the veranda porch of the California style. The siding is wood shingle and there is an awning above the front window. The structure is single-storied with a basic rectangular floor plan. Landscaping is mature, very well cared for and a definite asset to the residence. This building also exhibits the distinctive wood pattern under the gables which is found in a number of similarly designed Gilroy houses.

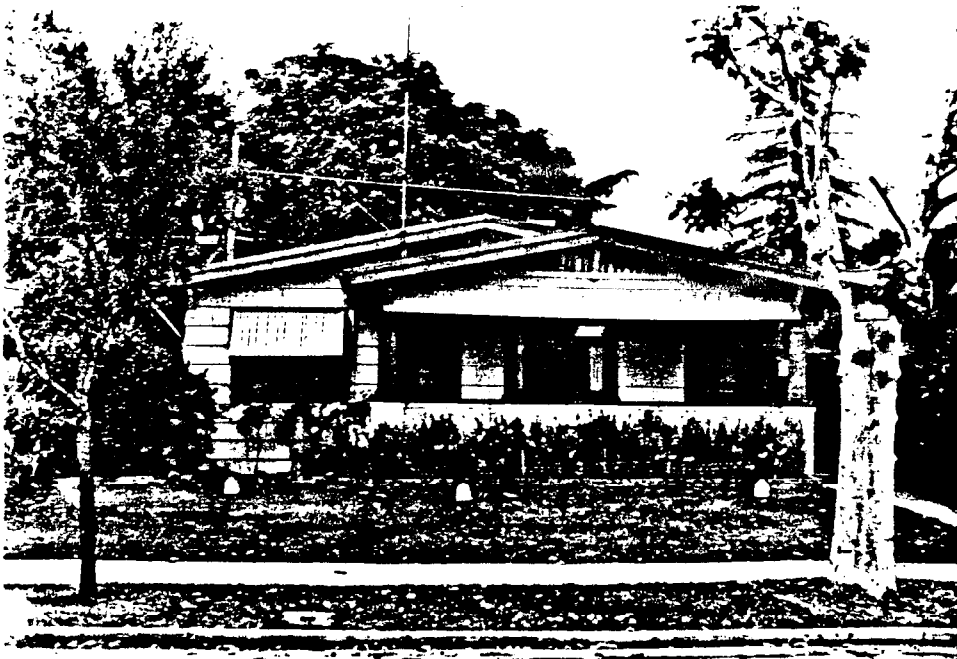

8. Construction date:
Estimated 1917 Factual _____
9. Architect Unknown
10. Builder Unknown
11. Approx. property size (in feet)
Frontage 44 Depth 131
or approx. acreage _____
12. Date(s) of enclosed photograph(s)
Mar. 1986

13. Condition: Excellent Good _____ Fair _____ Deteriorated _____ No longer in existence _____
14. Alterations: _____
15. Surroundings: (Check more than one if necessary) Open land _____ Scattered buildings _____ Densely built-up
Residential Industrial _____ Commercial _____ Other: _____
16. Threats to site: None known _____ Private development Zoning _____ Vandalism _____
Public Works project _____ Other: _____
17. Is the structure: On its original site? Moved? _____ Unknown? _____
18. Related features: _____

SIGNIFICANCE

19. Briefly state historical and/or architectural importance (include dates, events, and persons associated with the site.)

The significance of the building is due to its architectural style. It is a very fine example of craftsman bungalow design. The site adds much to the urban design quality of residential Gilroy.

20. Main theme of the historic resource: (If more than one is checked, number in order of importance.)
Architecture _____ (_____ Arts & Leisure _____)
Economic/Industrial _____ Exploration/Settlement _____
Government _____ Military _____
Religion _____ Social/Education _____

21. Sources (List books, documents, surveys, personal interviews and their dates).
A Field Guide to American Houses
McAlister

22. Date form prepared April 1986
By (name) The Firm of
Organization BONNIE L. BAUMBURG
Address: 247 N. Third Street
City San Jose, CA Zip 95112
Phone: (408) 971-1421

