

HISTORIC RESOURCES INVENTORY

HABS _____ HAER _____ Loc _____ SHL No. _____ NR Status 6
 UTM: A 10/627022/4096902 C _____
 B _____ D _____

IDENTIFICATION

1. Common name: _____
2. Historic name: _____
3. Street or rural address: 7728 Church Street
 City Gilroy Zip 95020 County Santa Clara
4. Parcel number: 79900341
5. Present Owner: George Perry Address: 7728 Church Street
 City Gilroy Zip 95020 Ownership is: Public _____ Private X
6. Present Use: Residence Original use: Residence

DESCRIPTION

- 7a. Architectural style: Bungalow
- 7b. Briefly describe the present *physical appearance* of the site or structure and describe any major alterations from its original condition:

This small, simple structure has a low, hipped roof with exposed rafters at the eaves. The original wood siding has been covered with asbestos shingling and there is no porch, just a small overhang above the front entrance.

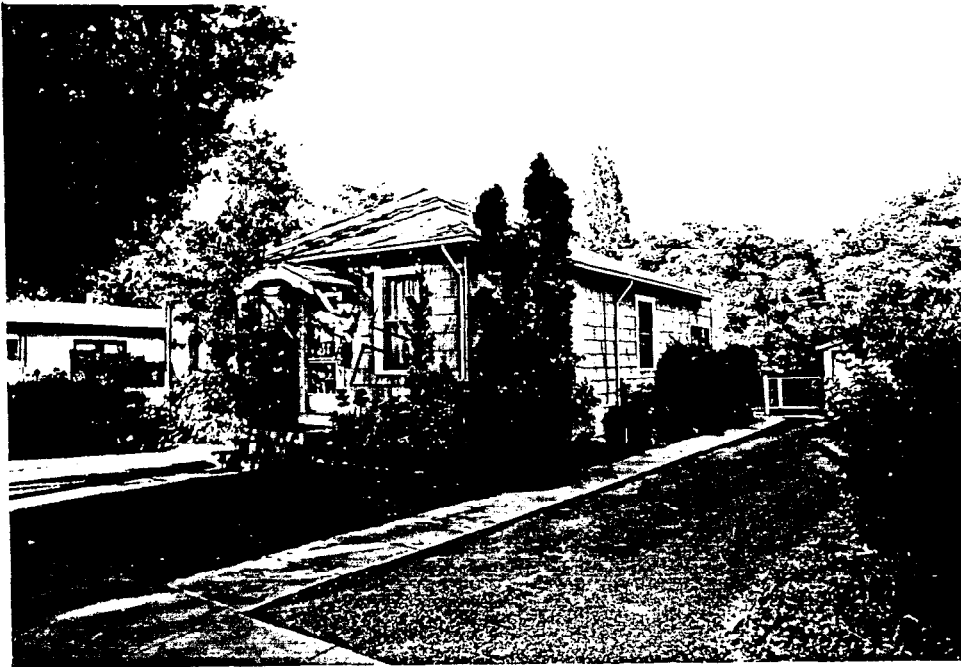

8. Construction date: Estimated 1911 Factual _____
9. Architect _____ Unknown
10. Builder _____ Unknown
11. Approx. property size (in feet)
 Frontage 52 Depth 86
 or approx. acreage _____
12. Date(s) of enclosed photograph(s)
Mar. 1986

13. Condition: Excellent ___ Good X Fair ___ Deteriorated ___ NO longer in existence ___
14. Alterations: Asbestos siding
15. Surroundings: (Check more than one if necessary) Open land ___ Scattered buildings ___ Densely built-up X
Residential X Industrial ___ Commercial ___ Other: ___
16. Threats to site: None known X Private development ___ Zoning ___ Vandalism ___
Public Works project ___ Other: ___
17. Is the structure: On its original site? X Moved? ___ Unknown? ___
18. Related features: _____

SIGNIFICANCE

19. Briefly state historical and/or architectural importance (include dates, events, and persons associated with the site.)

This block contains a number of small bungalows that show by their functional design that they are the next generation, beyond the pioneer, of modest homes for the hard working people who came to work in the canning and supportive industry of the 1920's. This structure contributes to the streetscape of this block and more importantly to the socio-economic history of Gilroy.

20. Main theme of the historic resource: (If more than one is checked, number in order of importance.)
 Architecture 1 Arts & Leisure ___
 Economic/Industrial ___ Exploration/Settlement ___
 Government ___ Military ___
 Religion ___ Social/Education ___
21. Sources (List books, documents, surveys, personal interviews and their dates).
A Field Guide to American Houses
McAlister
Sanborn Map 1888, 1908
22. Date form prepared April 1986
 By (name) The Firm of
 Organization BONNIE I. BAMBURG
 Address: 247 N. Third Street
 City San Jose, CA Zip 95112
 Phone: (408) 971-1421

