

HISTORIC RESOURCES INVENTORY

UTM: A 10/627013/4096920 C _____
 B _____ D _____

IDENTIFICATION

1. Common name: _____
2. Historic name: _____
3. Street or rural address: 7738 Church Street
 City Gilroy Zip 95020 County Santa Clara
4. Parcel number: 79900342
5. Present Owner: Mariano Lechuga Address: 7738 Church Street
 City Gilroy Zip 95020 Ownership is: Public _____ Private X
6. Present Use: Residence Original use: Residence

DESCRIPTION

- 7a. Architectural style: Bungalow
- 7b. Briefly describe the present *physical appearance* of the site or structure and describe any major alterations from its original condition:

A very plain, unadorned bungalow, this house has a low gable roofline, exposed rafters and support brackets, and stucco siding. The recessed porch is supported by a single square column and has no railing.

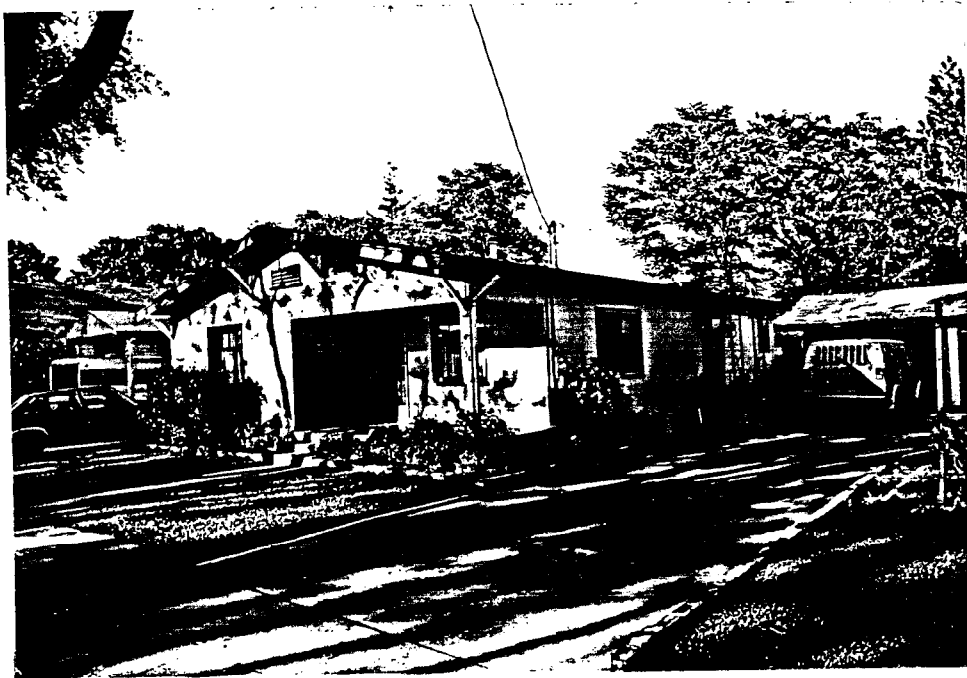

8. Construction date:
 Estimated 1915 Factual _____
9. Architect Unknown
10. Builder Unknown
11. Approx. property size (in feet)
 Frontage 80 Depth 92
 or approx. acreage _____
12. Date(s) of enclosed photograph(s)
Mar. 1986

13. Condition: Excellent ___ Good X Fair ___ Deteriorated ___ No longer in existence ___
14. Alterations: Great detail and stucco covering
15. Surroundings: (Check more than one if necessary) Open land ___ Scattered buildings ___ Densely built-up X
 Residential X Industrial ___ Commercial ___ Other: ___
16. Threats to site: None known X Private development ___ Zoning ___ Vandalism ___
 Public Works project ___ Other: ___
17. Is the structure: On its original site? X Moved? ___ Unknown? ___
18. Related features: _____

SIGNIFICANCE

19. Briefly state historical and/or architectural importance (include dates, events, and persons associated with the site.)

In an area dominated by classic bungalow forms, this stuccoed and stripped structure remains, in scale and form, with the streetscape, even though it has lost most of its stylistic character.

20. Main theme of the historic resource: (If more than one is checked, number in order of importance.)
 Architecture 1 Arts & Leisure ___
 Economic/Industrial ___ Exploration/Settlement ___
 Government ___ Military ___
 Religion ___ Social/Education ___

21. Sources (List books, documents, surveys, personal interviews and their dates).

A Field Guide to American Houses
McAlister

Sanborn Map 1888, 1908

22. Date form prepared April 1986
 By (name) The Firm of
 Organization BONNIE L. BAMBURG
 Address: 247 N. Third Street
 City San Jose, CA Zip 95112
 Phone: (408) 971-1421

