

HISTORIC RESOURCES INVENTORY

Ser. No. _____
HABS _____ HAER _____ Loc _____ SHL No. _____ NR Status SD
UTM: A 10/626872/4096884 C _____
B _____ D _____

IDENTIFICATION

1. Common name: _____
2. Historic name: _____
3. Street or rural address: 7741 Rosanna Street
City Gilroy Zip 95020 County Santa Clara
4. Parcel number: 79900225
5. Present Owner: Darius Winchester Address: 16770 Los Banos St
City Gilroy Zip 95020 Ownership is: Public _____ Private X
6. Present Use: Residence Original use: Residence

DESCRIPTION

- 7a. Architectural style: Craftsman Bungalow
- 7b. Briefly describe the present *physical appearance* of the site or structure and describe any major alterations from its original condition:

A low, double-gabled house with the typical exposed rafters and support brackets. It has clapboard siding with a veranda porch that features elephantine columns supported by cobblestone bases. The latticework in the gables is the trademark of the local carpenter who built the house.

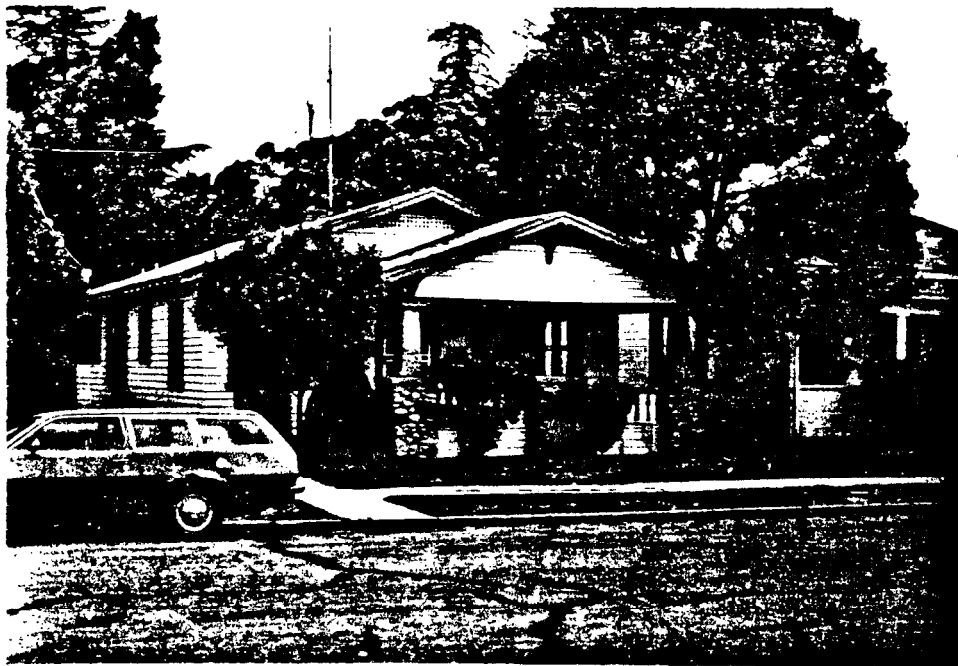

8. Construction date:
Estimated 1917 Factual _____
9. Architect Unknown
10. Builder Unknown
11. Approx. property size (in feet)
Frontage 38 Depth 140
or approx. acreage _____
12. Date(s) of enclosed photograph(s)
Mar. 1986

13. Condition: Excellent ___ Good X Fair ___ Deteriorated ___ No longer in existence ___
14. Alterations: _____
15. Surroundings: (Check more than one if necessary) Open land ___ Scattered buildings ___ Densely built-up X
Residential X Industrial ___ Commercial ___ Other: _____
16. Threats to site: None known X Private development ___ Zoning ___ Vandalism ___
Public Works project ___ Other: _____
17. Is the structure: On its original site? X Moved? ___ Unknown? ___
18. Related features: _____

SIGNIFICANCE

19. Briefly state historical and/or architectural importance (include dates, events, and persons associated with the site.)

This house contributes to the streetscape and to the extensive collection of well defined bungalow style residences in Gilroy.

The bungalow style is particularly suited to Gilroy. The overhanging rooflines, use of natural forms, cool materials, and sheltered windows are appropriate to the very warm climate in the South Santa Clara Valley. The importance of the bungalows in Gilroy is the representation of all styles, sized and materials. The total collection reflects the very best as well as more common interpretations, a text book of the bungalow movement.

20. Main theme of the historic resource: (If more than one is checked, number in order of importance.)
Architecture 1 Arts & Leisure ___
Economic/Industrial ___ Exploration/Settlement ___
Government ___ Military ___
Religion ___ Social/Education ___

21. Sources (List books, documents, surveys, personal interviews and their dates).

A Field Guide to American Houses
McAlister

Sanborn Map 1888, 1908

Gilroy Museum File

22. Date form prepared April 1986
By (name) The Firm of
Organization BONNIE L. BAMBURG
Address: 247 N. Third Street
City San Jose, CA Zip 95112
Phone: (408) 971-1421

