

HISTORIC RESOURCES INVENTORY

Ser. No. _____
HABS _____ HAER _____ Loc _____ SHL No. _____ NR Status 6
UTM: A 10/626895.4096940 C _____
B _____ D _____

IDENTIFICATION

1. Common name: _____
2. Historic name: _____
3. Street or rural address: 7770 Rosanna Street
City Gilroy Zip 95020 County Santa Clara
4. Parcel number: 79900320
5. Present Owner: Joe Kline Sr. Address: 7770 Rosanna Street
City Gilroy Zip 95020 Ownership is: Public _____ Private X
6. Present Use: Residence Original use: Residence

DESCRIPTION

- 7a. Architectural style: Bungalow
- 7b. Briefly describe the present *physical appearance* of the site or structure and describe any major alterations from its original condition:

This unusually designed bungalow has a low hipped roof with exposed rafters at the eaves. The walls are stucco as is the veranda porch, which has rounded corners, giving the openings a windowlike effect.

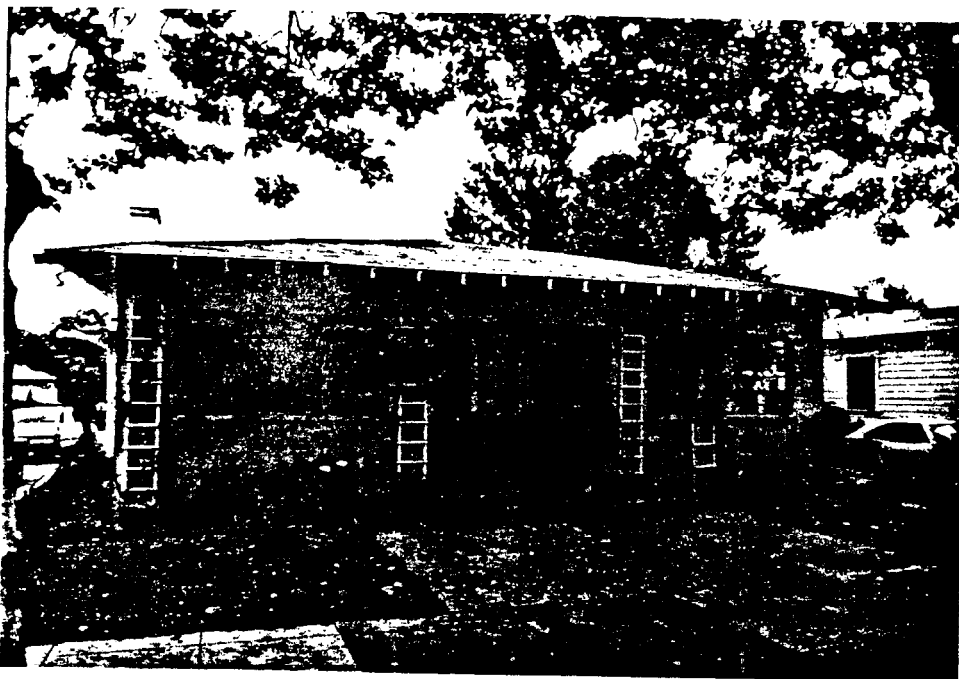

8. Construction date:
Estimated 1923 Factual _____
9. Architect Unknown
10. Builder Unknown
11. Approx. property size (in feet)
Frontage 58 Depth 150
or approx. acreage _____
12. Date(s) of enclosed photograph(s)
Mar. 1986

13. Condition: Excellent ___ Good X Fair ___ Deteriorated ___ No longer in existence ___
14. Alterations: Stucco
15. Surroundings: (Check more than one if necessary) Open land ___ Scattered buildings ___ Densely built-up X
Residential X Industrial ___ Commercial ___ Other: ___
16. Threats to site: None known X Private development ___ Zoning ___ Vandalism ___
Public Works project ___ Other: ___
17. Is the structure: On its original site? X Moved? ___ Unknown? ___
18. Related features: _____

SIGNIFICANCE

19. Briefly state historical and/or architectural importance (include dates, events, and persons associated with the site.)

This unusual bungalow contributes to the streetscape in this block and is an important element in the fabric of the surrounding bungalow district. The bungalow district in Gilroy is of architectural importance for the large number of good stylistic representations and for the interesting modifications within the bungalow design category. Gilroy was growing rapidly during the 1920s and 30s, the era of the bungalow. A number of businesses were growing. Agriculture, the farming, processing and shipping was a very large industry, and Gilroy was known as the dairy capital of California. The number, sizes and designs of these bungalows represent the diversity of the community during this era.

20. Main theme of the historic resource: (If more than one is checked, number in order of importance.)
 Architecture 1 Arts & Leisure ___
 Economic/Industrial ___ Exploration/Settlement ___
 Government ___ Military ___
 Religion ___ Social/Education ___

21. Sources (List books, documents, surveys, personal interviews and their dates).

A Field Guide to American Houses
McAlister
 Sanborn Map 1888,1908
 Gilroy Museum Files

22. Date form prepared April 1986
 By (name) The Firm of
 Organization BONNIE L. BAMBURG
 Address: 247 N. Third Street
 City San Jose, CA Zip 95112
 Phone: (408) 971-1421

