

HISTORIC RESOURCES INVENTORY

UTM: A 10/626887/4097111 C _____
 B _____ D _____

IDENTIFICATION

1. Common name: _____
2. Historic name: _____
3. Street or rural address: 7861 Church Street
 City Gilroy Zip 95020 County Santa Clara
4. Parcel number: 79900144
5. Present Owner: A. Conrotto & R. Taylor Address: 7580 Miller Avenue
 City Gilroy Zip 95020 Ownership is: Public _____ Private X
6. Present Use: Residence Original use: Residence

DESCRIPTION

Neoclassic - Craftsman details

- 7a. Architectural style: _____
- 7b. Briefly describe the present *physical appearance* of the site or structure and describe any major alterations from its original condition:

This house has a neoclassic hipped roof and recessed porch but the exposed rafters under the eaves give it a craftsman touch. It has clapboard siding and double square columns in the porch which shade a front door and window decorated with leaded glass.

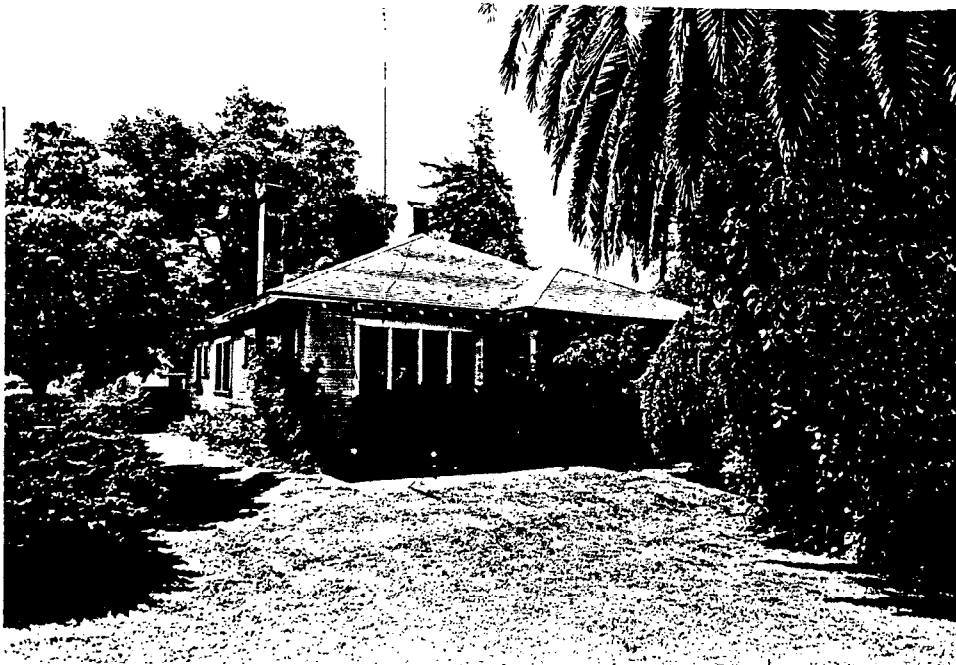

8. Construction date:
 Estimated 1917 Factual _____
9. Architect Unknown
10. Builder Unknown
11. Approx. property size (in feet) 140
 Frontage _____ Depth _____
 or approx. acreage _____
12. Date(s) of enclosed photograph(s)
Mar. 1988

13. Condition: Excellent ___ Good X Fair ___ Deteriorated ___ No longer in existence ___
14. Alterations: This structure has been altered to its current combination form
15. Surroundings: (Check more than one if necessary). Open land ___ Scattered buildings ___ Densely built-up X
Residential X Industrial ___ Commercial ___ Other: ___
16. Threats to site: None known X Private development ___ Zoning ___ Vandalism ___
Public Works project ___ Other: ___
17. Is the structure: On its original site? X Moved? ___ Unknown? ___
18. Related features: Large palms along walkway, oak tree in back

SIGNIFICANCE

19. Briefly state historical and/or architectural importance (include dates, events, and persons associated with the site.)

This late neoclassic house is an interesting visual transition between the earlier neoclassic style and the craftsman bungalow. Located in this bungalow-dominated area, this structure in scale and form is compatible with the streetscape. Its significance is in its transitional design.

20. Main theme of the historic resource: (If more than one is checked, number in order of importance.)
Architecture 1 Arts & Leisure ___
Economic/Industrial ___ Exploration/Settlement ___
Government ___ Military ___
Religion ___ Social/Education ___

21. Sources (List books, documents, surveys, personal interviews and their dates).

A Field Guide to American Houses
McAlister

Sanborn Map 1888, 1908

22. Date form prepared April 1986
By (name) The Firm of
Organization BONNIE L. BAMBURG
Address: 247 N. Third Street
City San Jose, CA zip 95112
Phone: (408) 971-1421

